

**STRONG FRAME SMF DATA SHEET**



Simpson Strong-Tie Company Inc.
12246 Holly Street Riverside, CA 92509 (800) 999-5099

Project Information	
Name:	Joe's Automotive
Address:	1234 Main St. Los Angeles, CA
SST ID#:	22-14-100

Distributor
Acme Hardware Pico Rivera
Local Simpson Rep
Bobby Madrid - (310) 994-2696

Frame Model:	SMF1612-16x9-M
Clear Opening (w x h):	(16' - 4") x (7' - 4.25")
Column - Beam:	C16 - B12
Approx. Total Weight:	2,100 lbs

Beam and Column Nailers
All nailers are included, unless noted otherwise below:
Exclude Beam Nailers: <input type="checkbox"/> Top <input type="checkbox"/> Bottom
Exclude Column Nailers: <input type="checkbox"/> Outside <input type="checkbox"/> Inside

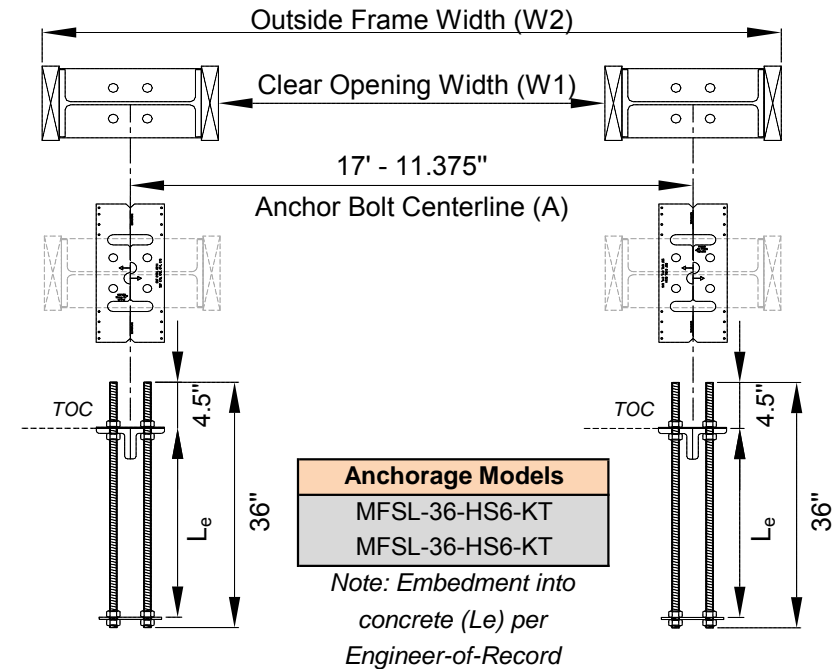
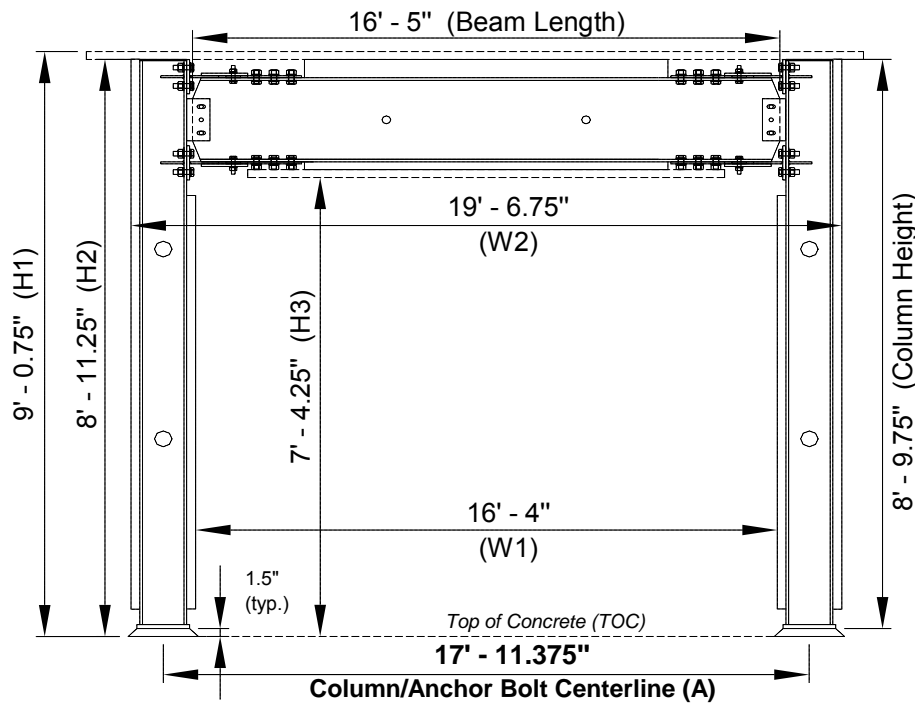

Anchorage Models
MFSL-36-HS6-KT
MFSL-36-HS6-KT

Note: Embedment into concrete (Le) per Engineer-of-Record

- Notes:**
- 1½" grout pad assumed in H1, H2 and H3 dimensions
  - Single 2X field installed top nailer assumed in H1 dimension
  - Single 2X field installed bottom nailer assumed in H3 dimension